

## Mangerton meyBRACE Portal

Location: Mangerton NSW  
 Supplier: Wadsworth  
 Builder: Rob K Carpentry  
 Products: meyBRACE portal across rear face of extension  
 Other: Bracing review and column design check, meyTRUSS scissor trusses.

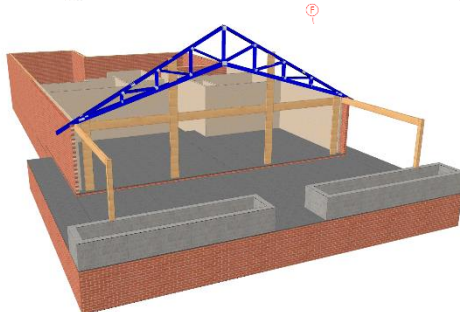

Preliminary Detailing Information

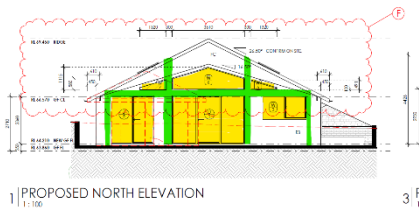
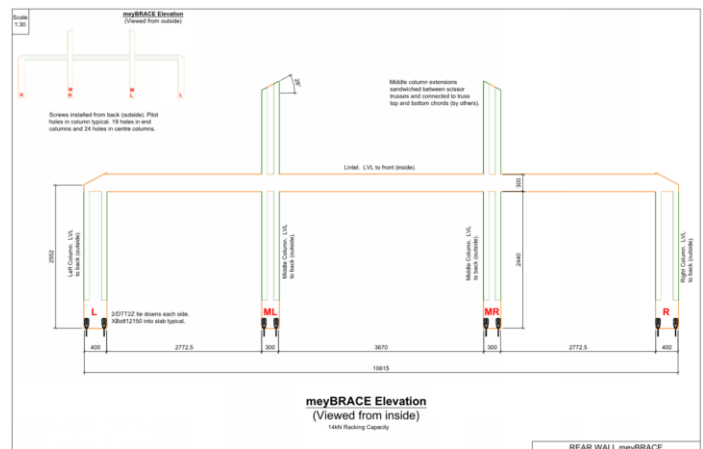

meyBRACE Specification



meyBRACE Installed



Column Extension

*“A structural timber solution simplified the build in terms of both cost and time”*



Meyer Timber

Castlereagh Rd, Penrith, NSW 2750 p: (02) 4726-5900  
 Dana Court, Dandenong, Vic, 3175 p: (03) 9791-1897  
 Stephens Way, Luscombe, QLD, 4207 p: (07) 3895-2222  
[www.meyertimber.com.au](http://www.meyertimber.com.au)