

## Pre-Fabricated wall panel and floor system

Location: Luxury Apartments at 101 Toorak Rd, South Yarra (area = 163m2)  
 Supplier: Timber Building Systems  
 Client: Alistair Taylor  
 Architect: Pandolfini Architects  
 Builder: Pixel Property

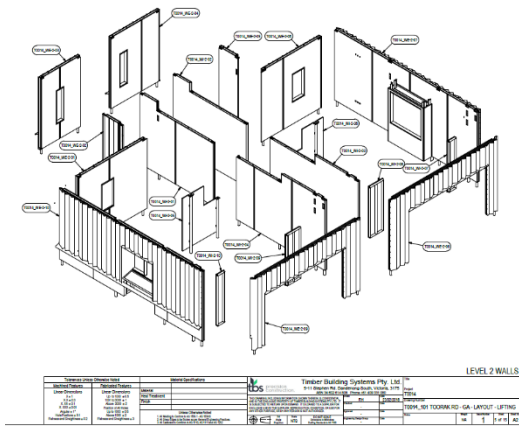

Wall Production Drawing

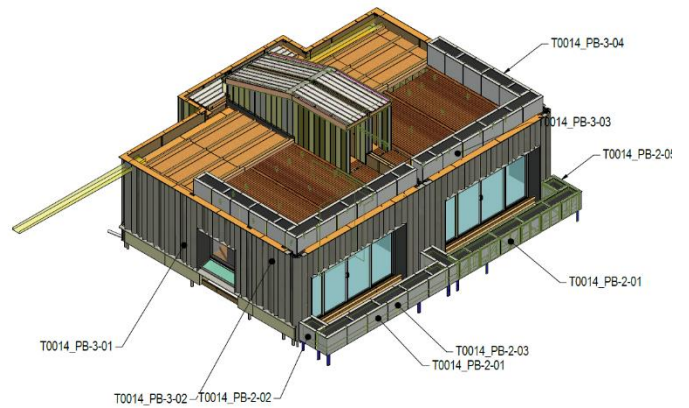

Fully assembled



Lifting into position

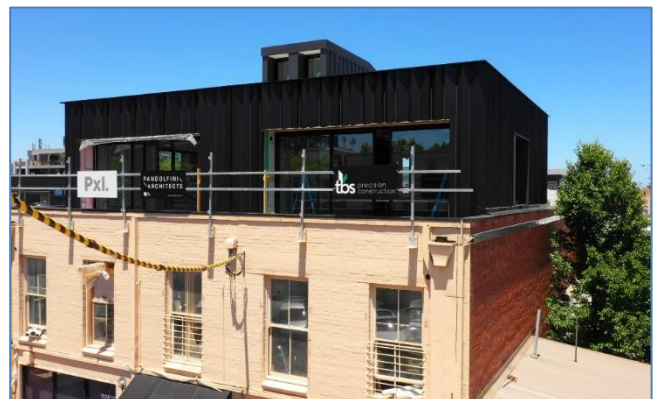

Finished apartments



*“Two apartments installed on the roof top of an existing shopping arcade in 2.5 days!”*



Meyer Timber

Castlereagh Rd, Penrith, NSW 2750 p: (02) 4726-5900  
 Dana Court, Dandenong, Vic, 3172 p: (03) 9791-1897  
 Osprey Drive, Port of Brisbane, QLD, 4178 p: (07) 3895-2222  
[www.meyertimber.com.au](http://www.meyertimber.com.au)