

Meyer TIMBER®

meyTRUSS

ENGINEERED TRUSS CHORDS

LEGAL | SUSTAINABLE | COMPLIANT

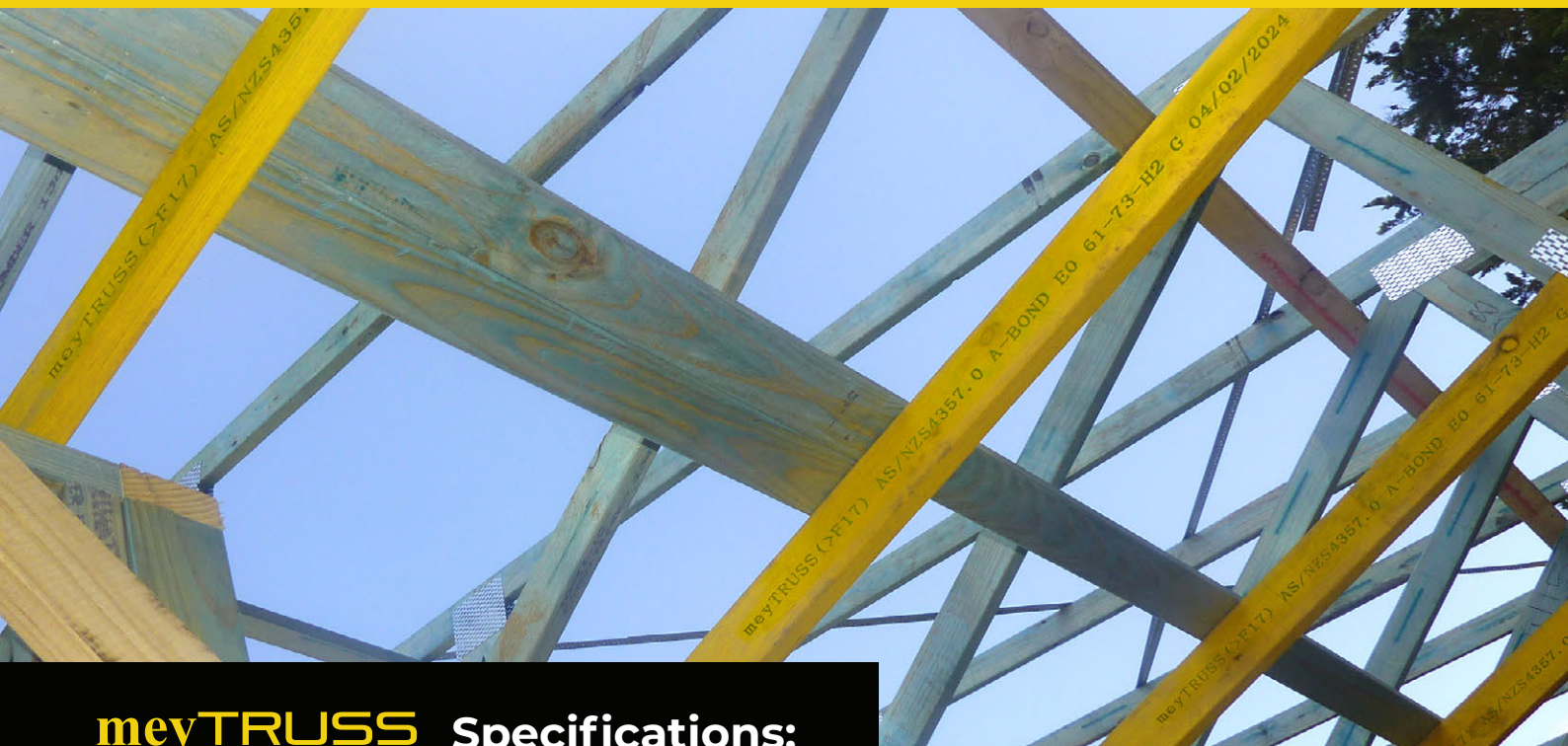

meyTRUSS ENGINEERED TRUSS CHORDS Specifications:

- Specifically designed for use as a Truss Chord
- H2 Termite Protection for use Australia wide
- Moisture Resistant Barrier
- Sourced using legally harvested raw material
- Available in Mitek, Multinail and Pryda software

| SIZES | LENGTHS |
|--------|-------------------------|
| 90×35 | 3.6, 4.2, 4.8, 5.4, 6.0 |
| 120×35 | 3.6, 4.2, 4.8, 5.4, 6.0 |
| 140×35 | 3.6, 4.2, 4.8, 5.4, 6.0 |
| 190×35 | 3.6, 4.2, 4.8, 5.4, 6.0 |
| 240×35 | 3.6, 4.2, 4.8, 5.4, 6.0 |

LEGAL | SUSTAINABLE | COMPLIANT

STANDARDS AND QUALITY

meyTRUSS is manufactured in accordance with AS/NZS 4357.0:2022 Structural Laminated Veneer Lumber. Characteristic Design Values have been determined in accordance with AS/NZS 4063.2:2012 Section 4.

- Veneer Species:** Eucalyptus
- Natural Durability:** Class 3 to AS 1684:2021 (min.)
- Moisture Content:** 8-15%
- Adhesive:** Type 'A' Phenolic adhesive.
- Finish:** Unsanded faces, Arris edges
- meyTRUSS Treatment:** H2 G to AS/NZS 1604.1:2021
- Colour:** Yellow (with moisture barrier)

NAILPLATE COMPANY INFORMATION

| Brand | Modulus of Elasticity - E (MPa) | Description | Abbreviated Name |
|-----------|---------------------------------|---------------|------------------|
| Mitek | >14500 | meyTRUSS - H2 | meyTR |
| Multinail | | Meyer Timber | |
| Pryda | | meyTRUSS | |

- Density:** 700 – 750 kg/m³
- Joint Group:** JD3

Note: Contact Meyer Timber® design office for all other design information.



TOLERANCES



- Length (L):** -10, +30mm
- Width (W):** -0, +2mm
- Thickness (T):** -1, +1mm
- Spring and bow:** <1/1000
- Squareness:** (L x W)/(3500T)
- Cupping:** No limit
- Formaldehyde Emissions:** Super E₀

Notes:

1. Width and thickness will increase at higher moisture content (MC). They will return towards acceptable levels once MC reduces but may not fall into above tolerances if exposed to high MC.
2. Cupping is usually a result of moisture gradient across the thickness caused by weather exposure and not manufacturing.
3. meyTRUSS should be stored and handled so as to allow for satisfactory long term performance. Refer meySPAN - Storage, handling and protection flyer for further information.
https://meyertimber.com.au/wp-content/uploads/meyspan_storage_handling.pdf

COMPLIANCE SAFEGUARDS

You can be confident knowing that our entire LVL range has:

-  **Structural Compliance**
-  **Continuous Auditing**
-  **Legal FSC/PEFC Harvest License**